

# Patient report

Bio-Rad                      DATE: 05/25/2019  
D-10                            TIME: 06:54 PM  
S/N: #DJ4I016123        Software version: 4.20-2  
Sample ID:                    10609239  
Injection date              05/25/2019 06:42 PM  
Injection #: 55              Method: HbA1c  
Rack #: ---                 Rack position: 4

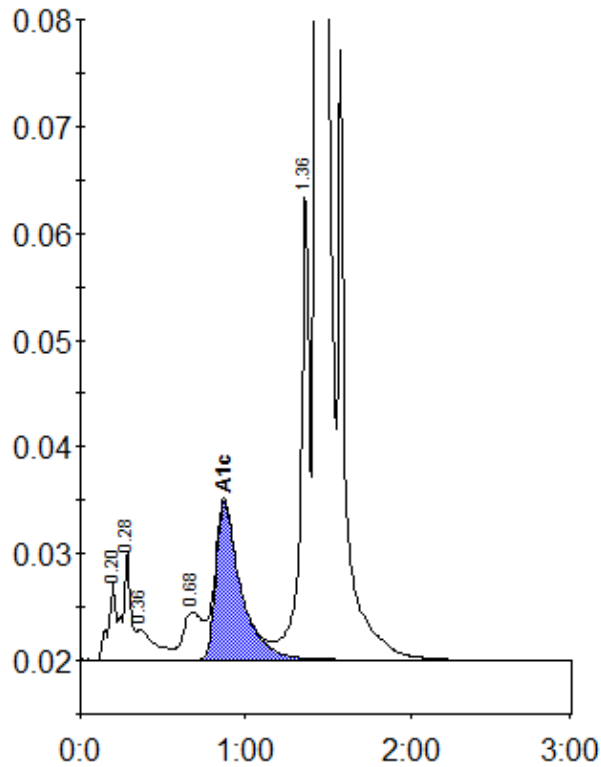

Peak table - ID: 10609239

Peak	R.time	Height	Area	Area %
A1a	0.20	7341	24348	0.9
A1b	0.28	10303	32834	1.2
Unknown	0.36	2842	23404	0.8
LA1c/CHb-1	0.68	4464	36245	1.3
A1c	0.87	14842	155286	7.5
P3	1.36	44436	163431	5.8
A0	1.43	739155	2405534	84.7
Total Area:		2841082		

Concentration:	%
A1c	7.5